How to use the Patrons Catalog to find a book within your lexile range:

From any computer, log on to the Patron's Catalog. The icon looks like this:

Once you're in the Patron's catalog, click on the "expanded search" tab at the top. In the first search box, type the word "lexile." In the second box, type a lexile number. You can only search in increments ten. For example, 900, 910, 920, etc. Then click the search button at the bottom to get your results.

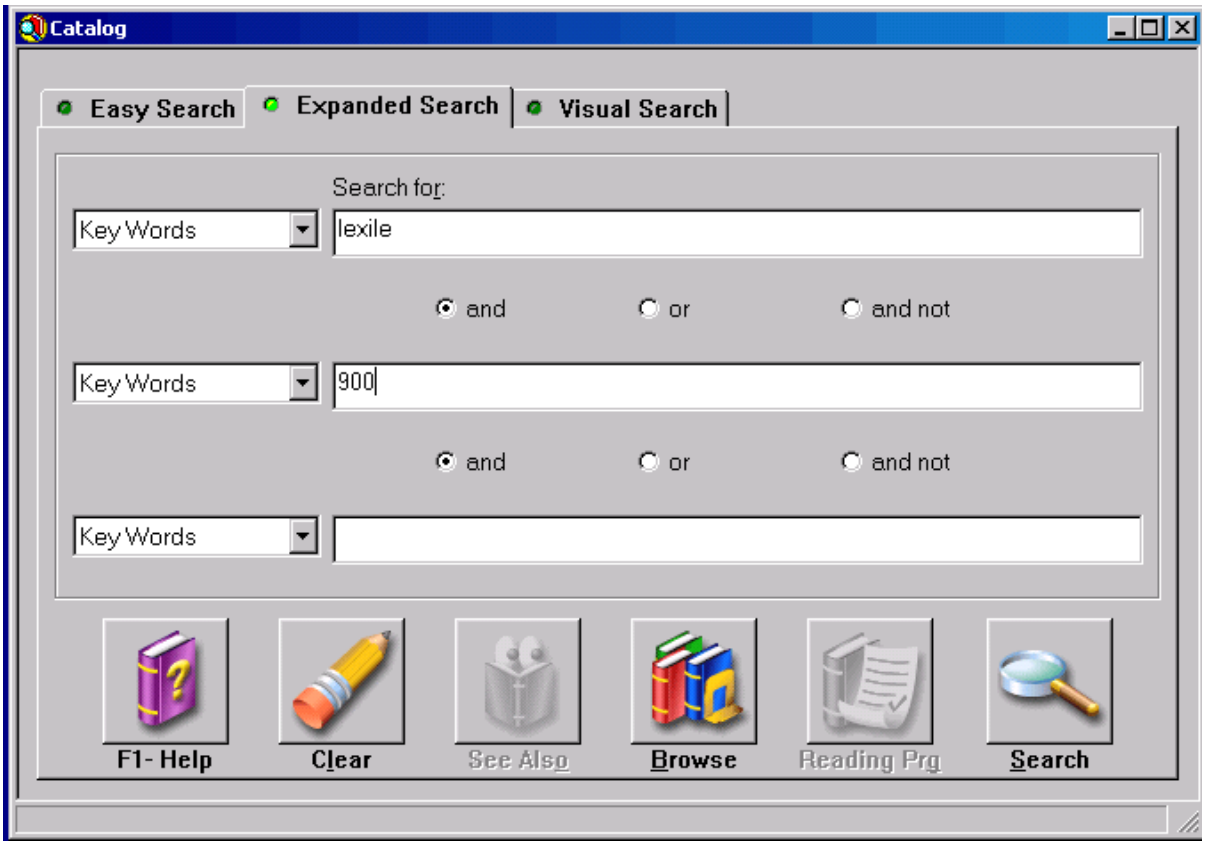

How to find a book within your lexile range at Lexile.com

1. Go to lexile.com and click on “Find a Book.”

2. Then click on “Find a Book Now.”

3. Next, enter your information in the boxes shown below. Click continue, answer a few questions, and you will see book suggestions.

How to find a book within your lexile range at BN.com

At the bn.com site, click on the green “Kids” tab at the top. Then, find the box that looks like this by scrolling down:

Click on “Find Children’s Books.” Then, follow the instructions to answer the questions in the “Lexile Reading Level Wizard.” It thinks you are the parent. Nevermind that. Continue answering the questions. When you get to step 2, fill in your lexile range. Keep answering the questions, and a few clicks later you will have book titles suggested to you.