



Creative Collaboration
Sustainable Solutions
Engaging Environments

WOODWARD HIGH SCHOOL

OCTOBER 3, 2019



Where the students are:

SCHOOL	SCHOOL YEAR							
	2018-2019	2019-2020	2020-2021	2021-2022	2022-2023	2023-2024	2024-2025	2025-2026
TILDEN MS	Existing Tilden/ Woodward	Existing Tilden/ Woodward	New Tilden MS	New Tilden MS	New Tilden MS	New Tilden MS	New Tilden MS	New Tilden MS
NORTHWOOD HS	Existing Northwood HS	Existing Northwood HS	Existing Northwood HS	Existing Northwood HS	Existing Northwood HS	Swing Space: Woodward Phase 1	Swing Space: Woodward Phase 1	New Northwood HS
WOODWARD HS	WOODWARD PHASE I DESIGN		WOODWARD PHASE I CONSTRUCTION			WOODWARD PHASE II CONSTRUCTION		New Woodward HS



schedule

Stakeholders



PLANNERS

EDUCATORS

NEIGHBORS

STUDENTS

PARENTS

STAFF

FACILITIES

Process



WORKSHOPS

WEBSITE

WEBINARS

ROUND TABLES

Outcomes



GOAL SETTING

DESIGN REFINEMENT

PROGRAM VERIFICATION

GUIDING PRINCIPLES

DESIGN CONCEPTS





EXISTING TILDEN
MIDDLE SCHOOL
27.3 ACRES

EDSON LANE

OLD GEORGETOWN ROAD

TIMBERLAWN
PARK

TUCKERMAN LANE

site context

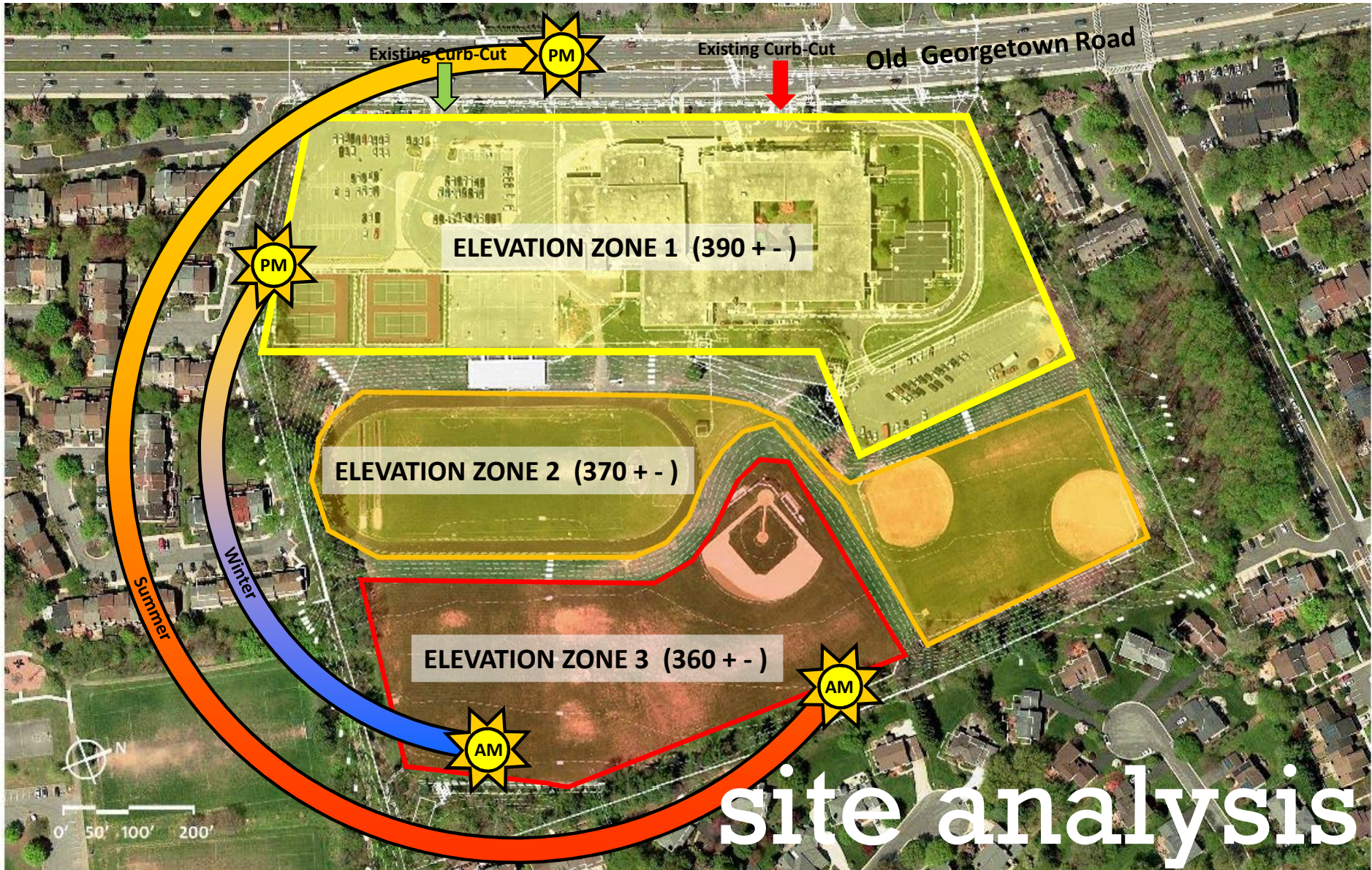

Untitled Map

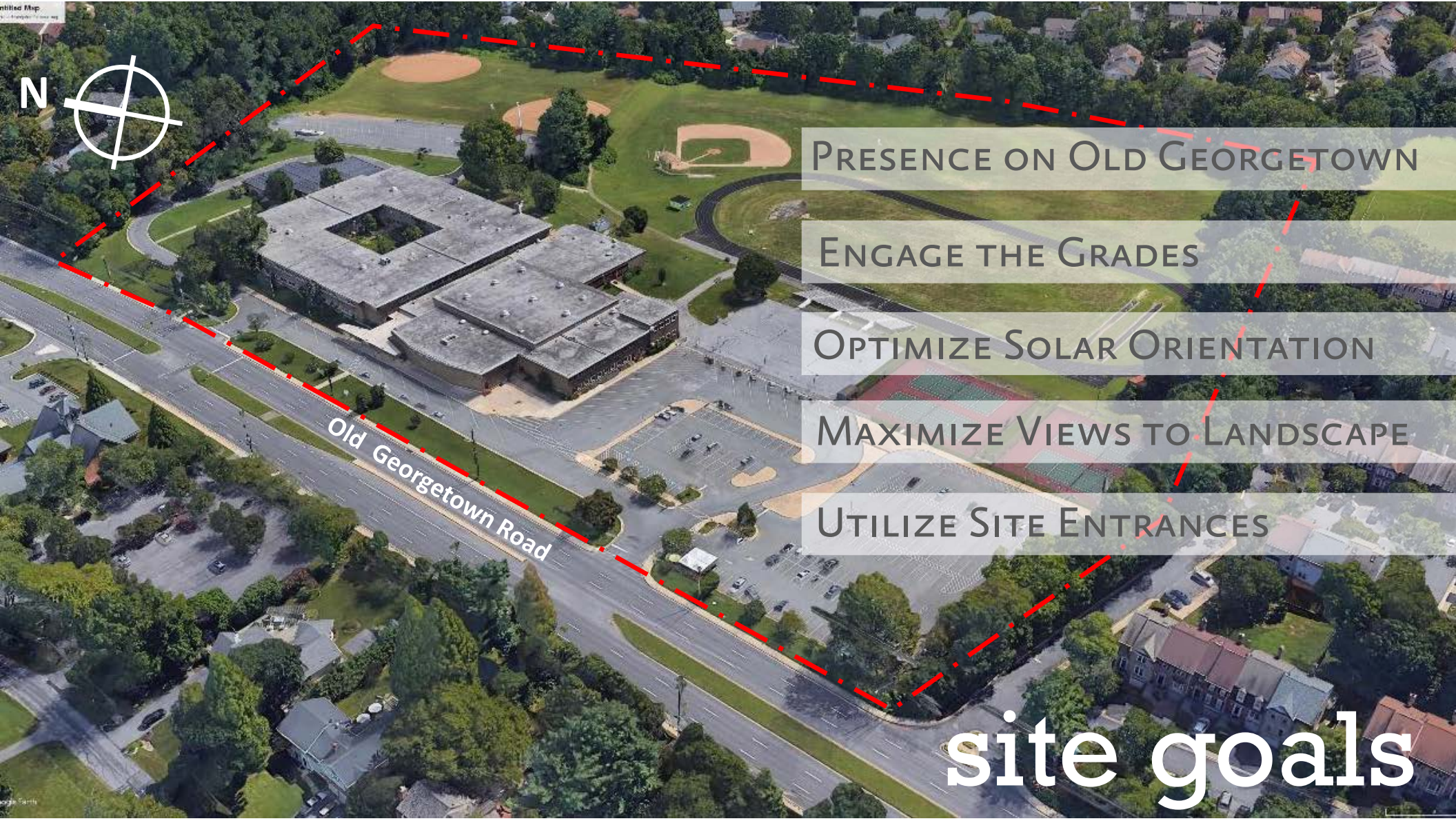

PRESENCE ON OLD GEORGETOWN

ENGAGE THE GRADES

OPTIMIZE SOLAR ORIENTATION

MAXIMIZE VIEWS TO LANDSCAPE

UTILIZE SITE ENTRANCES

site goals

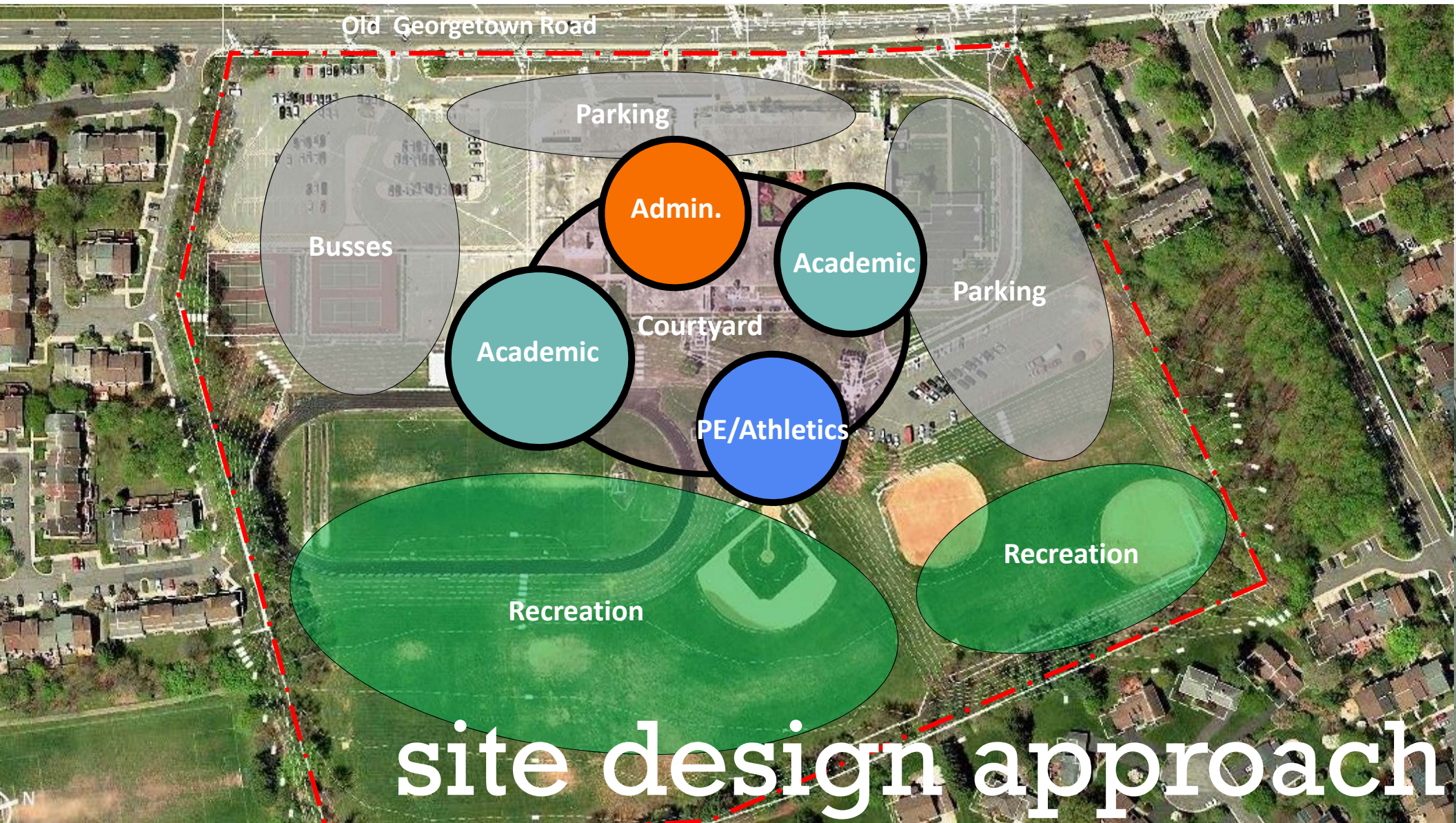

site design approach

Learning Communities



Dining Commons + Learning Stair



COLLABORATION IS EVERYWHERE



sharing ideas



expression



CONCEPTUAL DIAGRAM

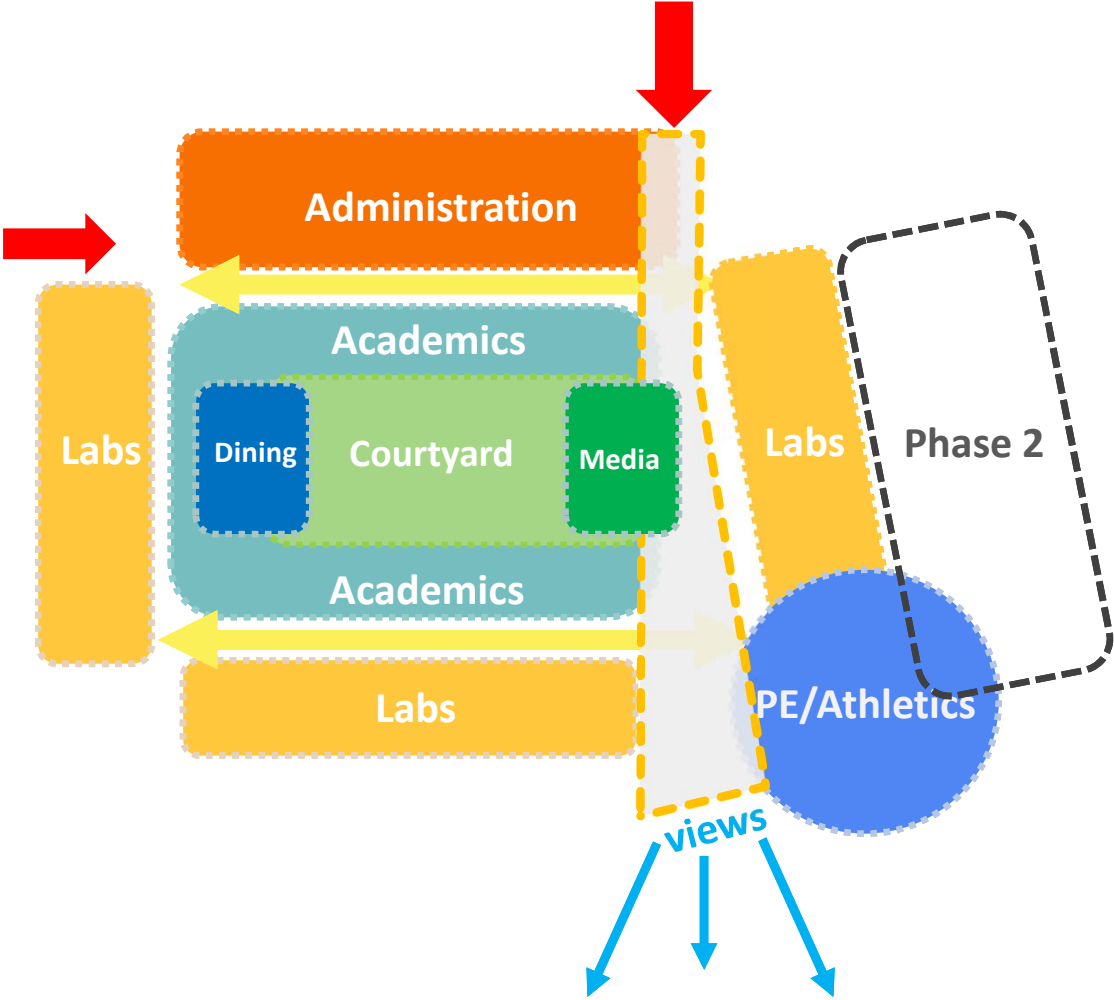

BUILDING SECTION

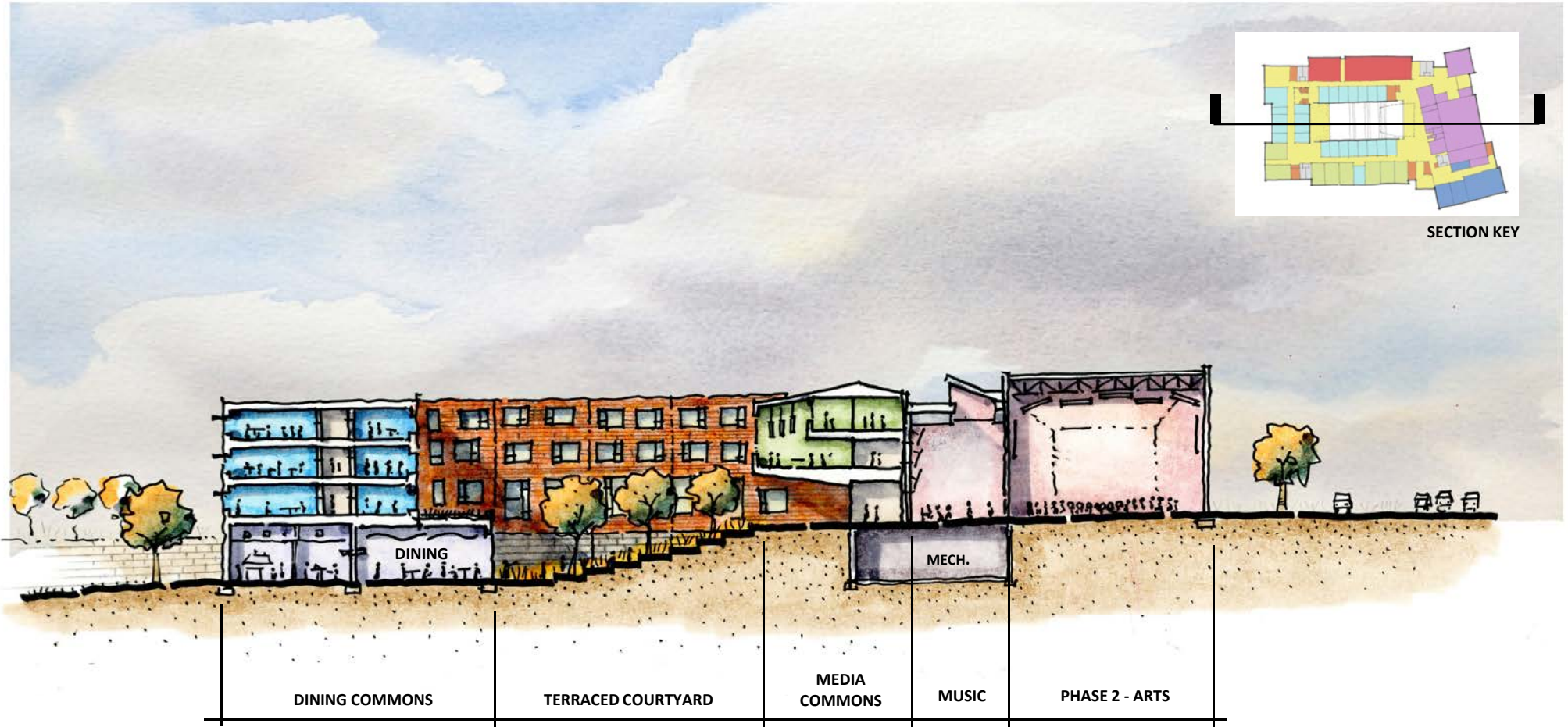

COURTYARD

- HEART OF THE SCHOOL
- PERFORMANCE SPACE
- STUDENT GATHERING
- CONNECTS DINING + MEDIA
- DAYLIGHT SOURCE
- SAFE + SECURE



COURTYARD



COURTYARD



PHASE 1 –
NORTHWOOD H.S.
HOLDING FACILITY

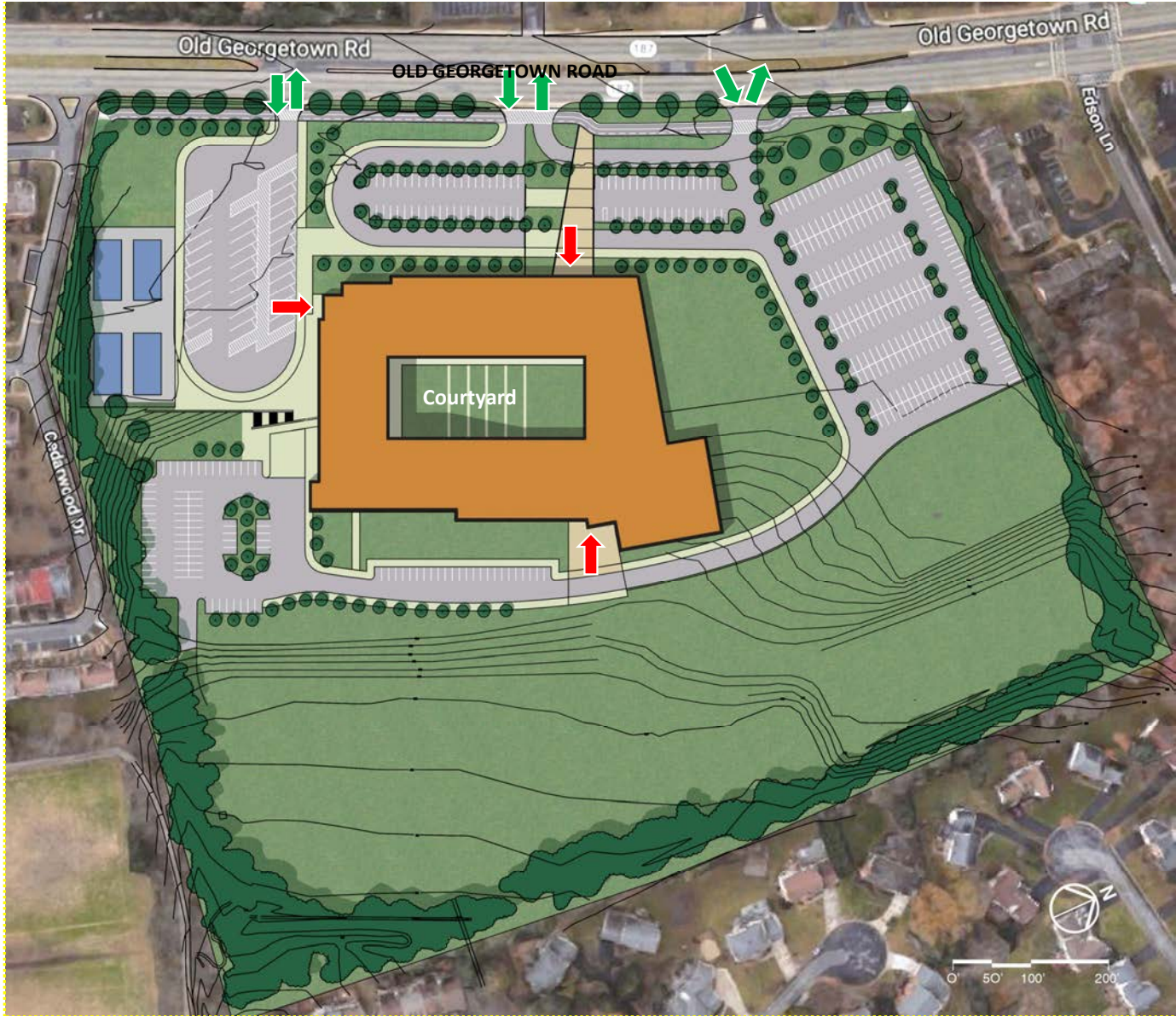

PHASE 2 –
RE-OPENING OF
WOODWARD H.S.

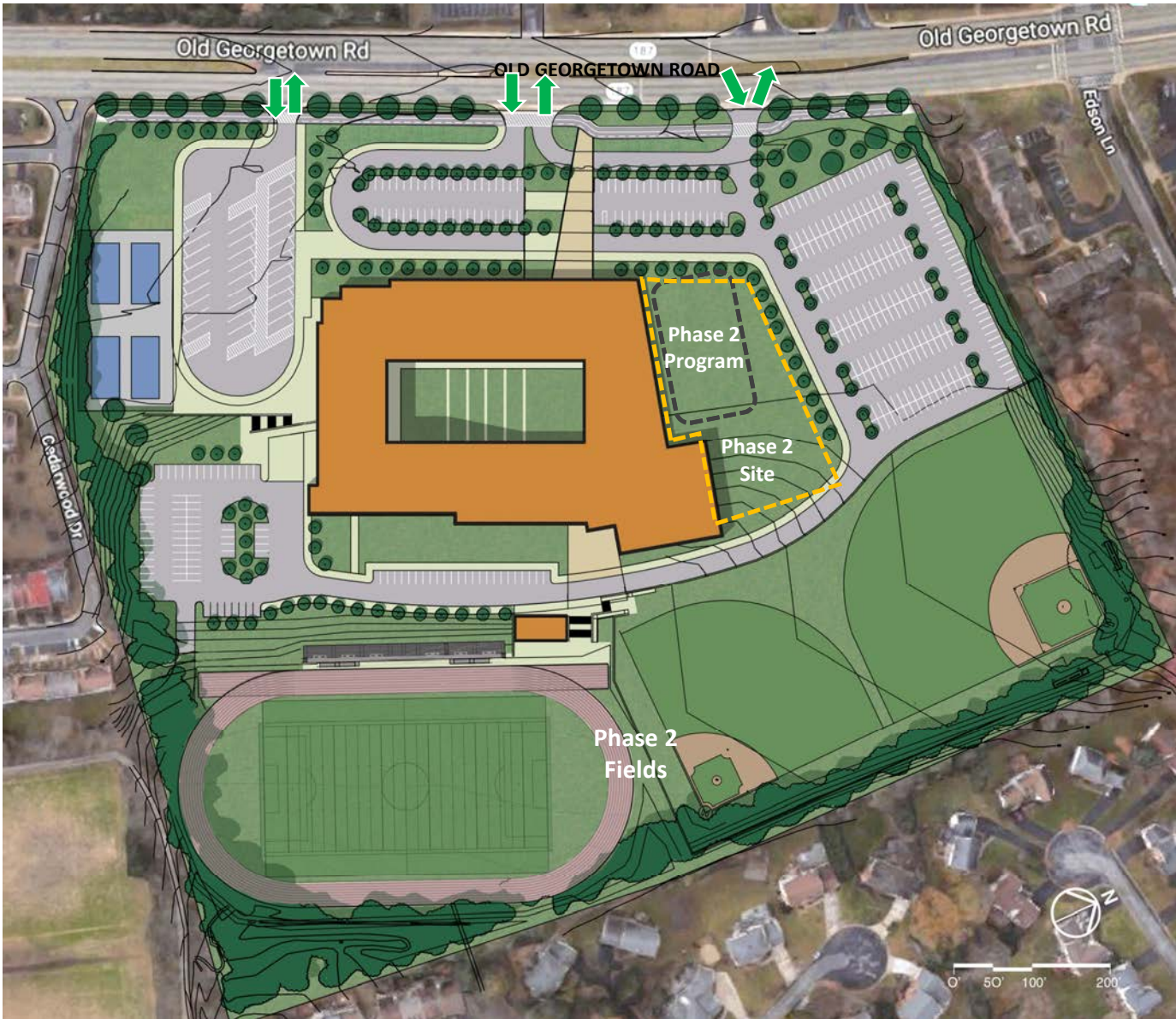

STUDENT COLLABORATION ZONES



FLEXIBLE LAB MODULES – SCIENCE



FLEXIBLE LAB MODULES – MUSIC & FOUNDATIONS OF TECHNOLOGY

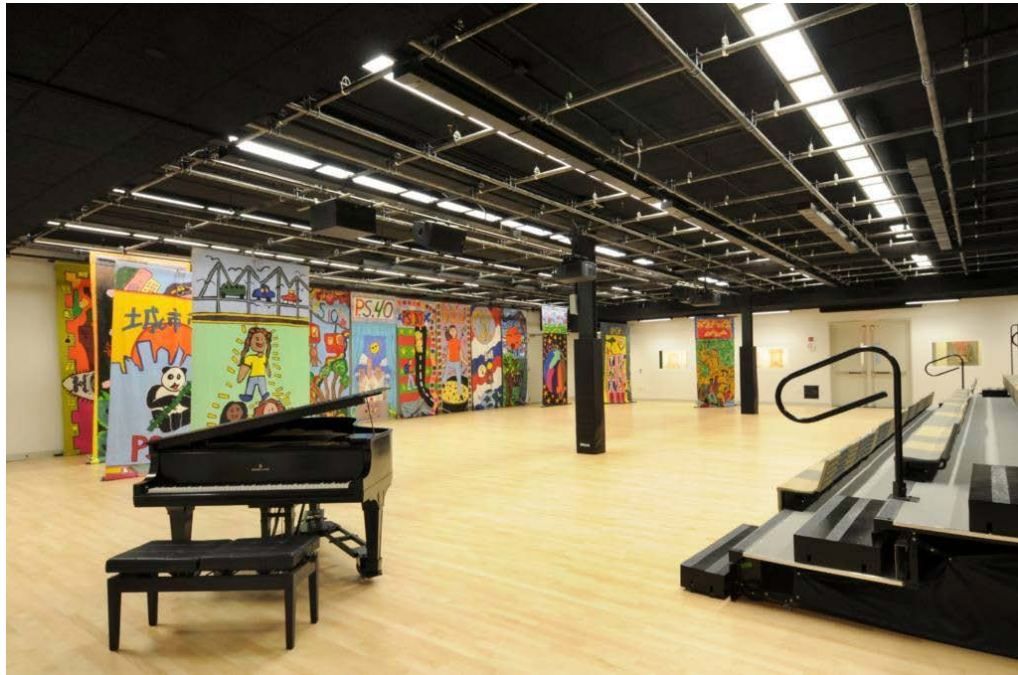

FLEXIBLE LAB MODULES – PERFORMANCE & LECTURE

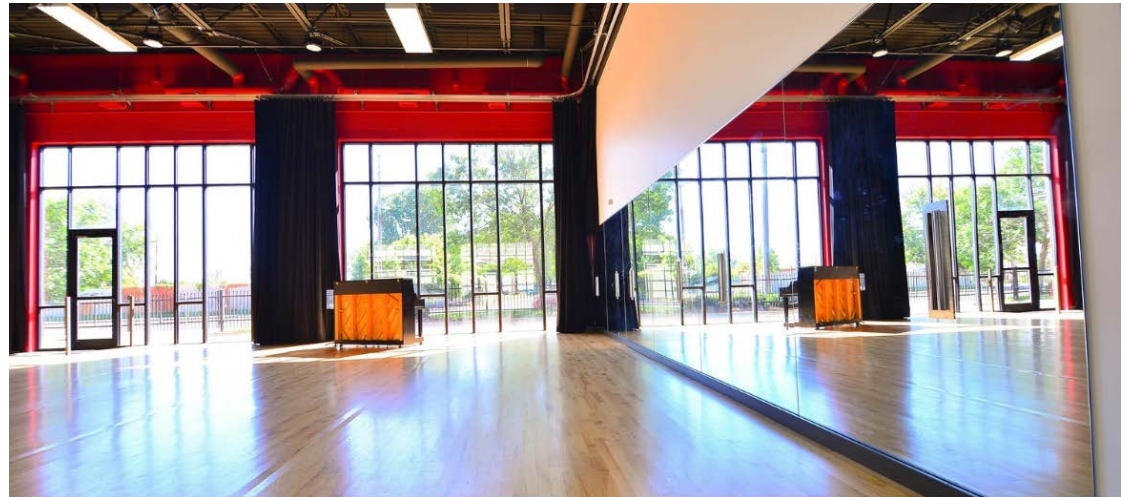
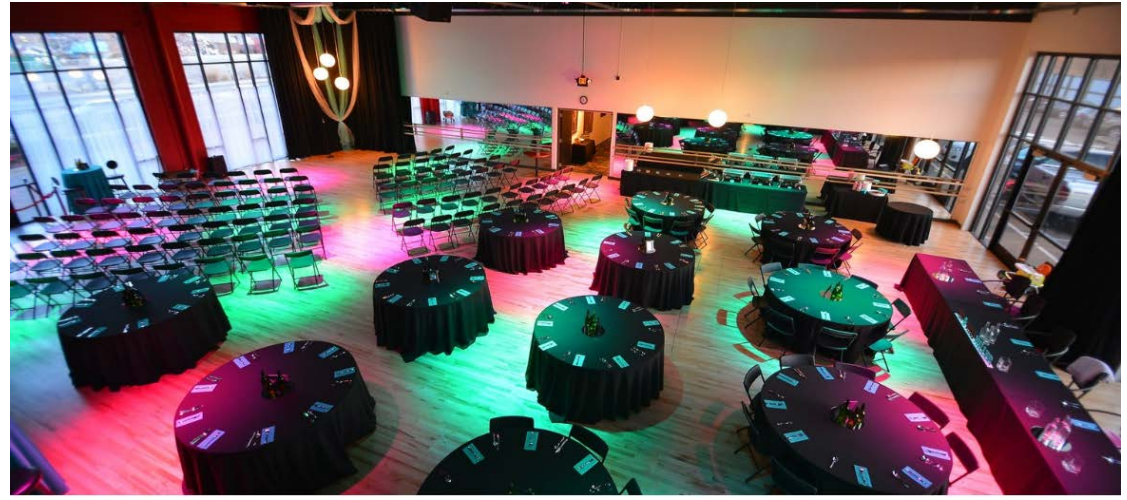

CONTEXT

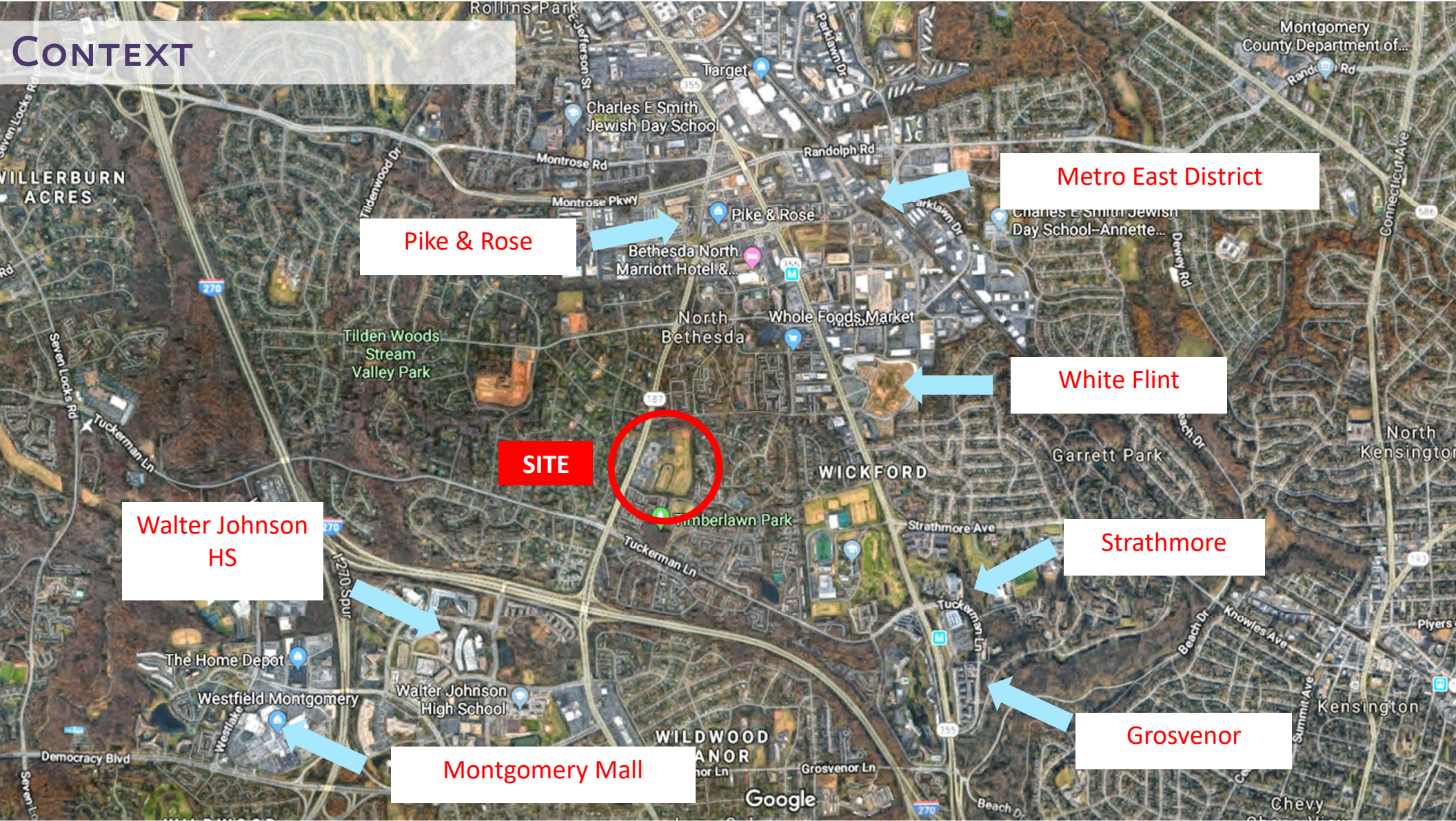

Pike & Rose

Metro East District

White Flint

SITE

Walter Johnson HS

Strathmore

Montgomery Mall

Grosvenor

CONTEXT



CONTEXT



PRECEDENTS



PRECEDENTS



CHARACTER STUDIES –

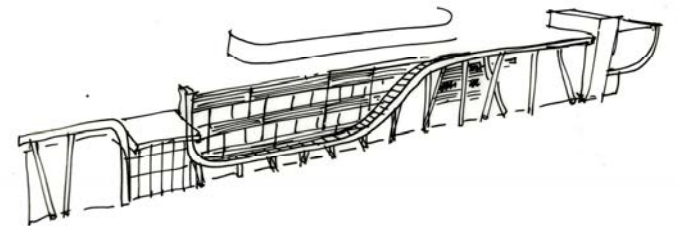
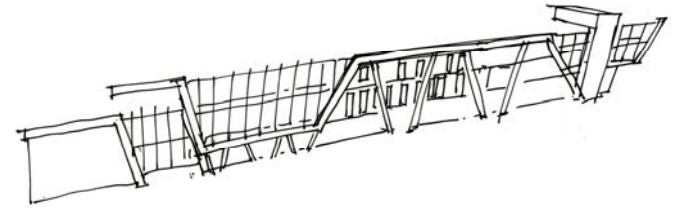
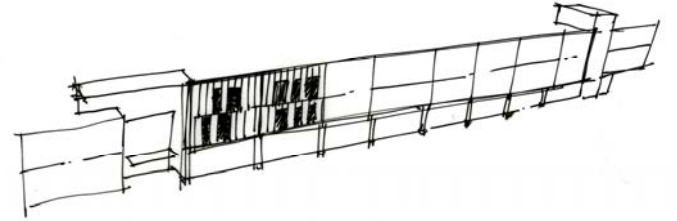
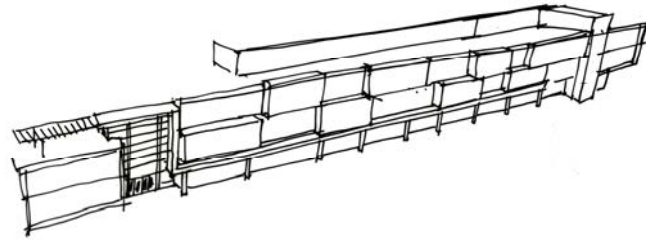

CONCEPT STUDIES - ELEVATIONS

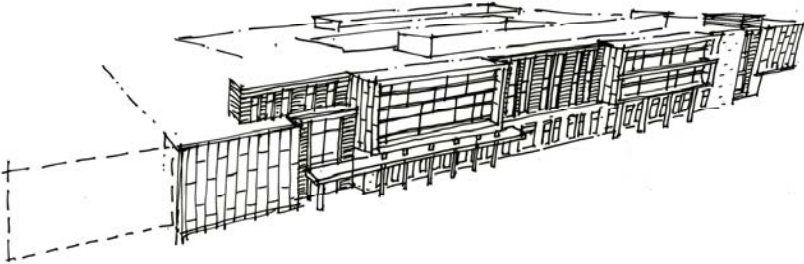

CONCEPT STUDIES - ELEVATIONS

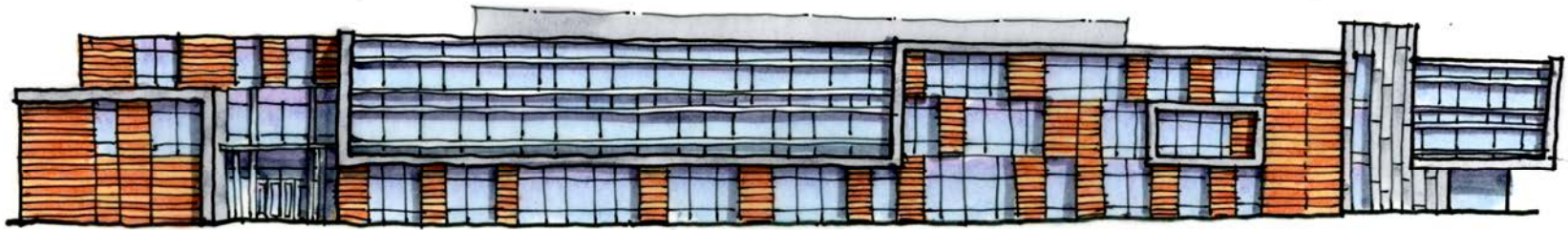
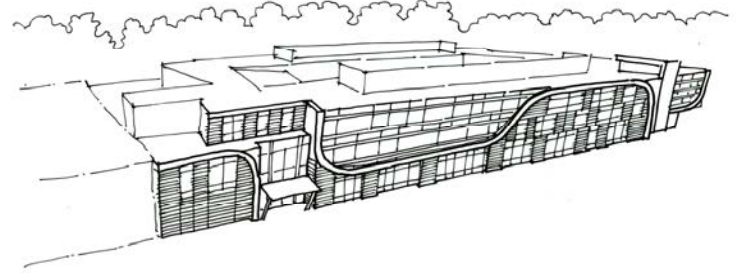

FEEDBACK

YOUR FEEDBACK IS IMPORTANT!

- **SURVEY WILL BE AVAILABLE SHORTLY.**

Woodward High School Community Engagement

Thank you for your interest in the Re-Opening of Charles W. Woodward High School. The purpose of this survey is to provide community members with a means to engage in the design process and identify the issues that are most important to them. This survey will take about 5 minutes to complete. Your feedback is critical to the success of the project and we thank you for your time and responses.

To view the community meeting presentation, please click [HERE](#)

1. Are you or will you be a student, parent, teacher or staff member of one of the following High Schools?

- Walter Johnson High School
- Northwood High School
- Montgomery Blair High School
- Albert Einstein High School
- John F. Kennedy High School
- Wheaton High School
- None of the Above

Other (please specify)

2. Are you a member of the surrounding community?

- Yes
- No

Other (please specify)

NEXT STEPS...

- **WEBINAR TO REVIEW SURVEY RESPONSES**
- **BOE MEETING: OCT 28TH**